I

ĒDĪGI, ĒDĪGI TIE PANĀKSNIEKI

R. KALSONS

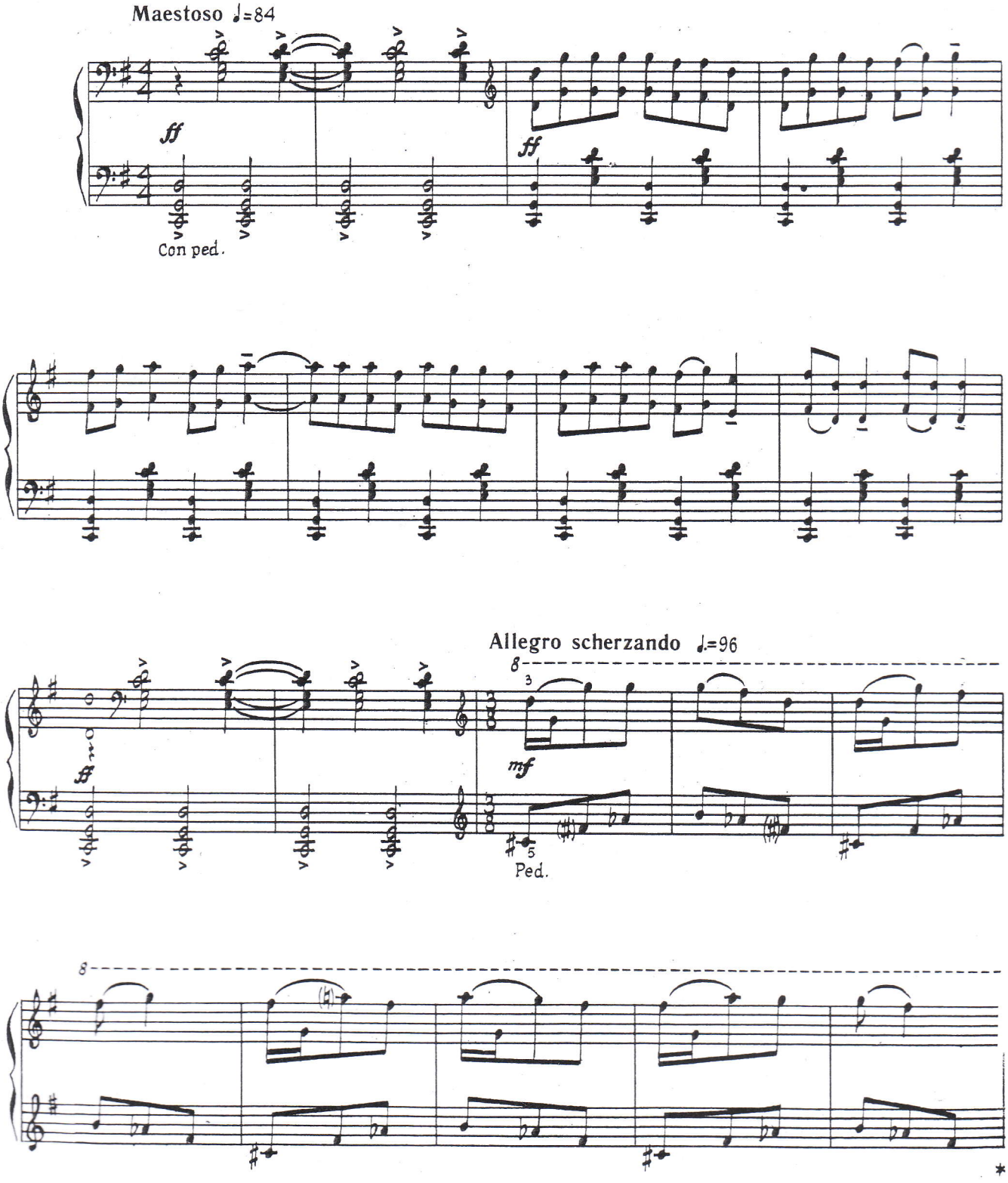

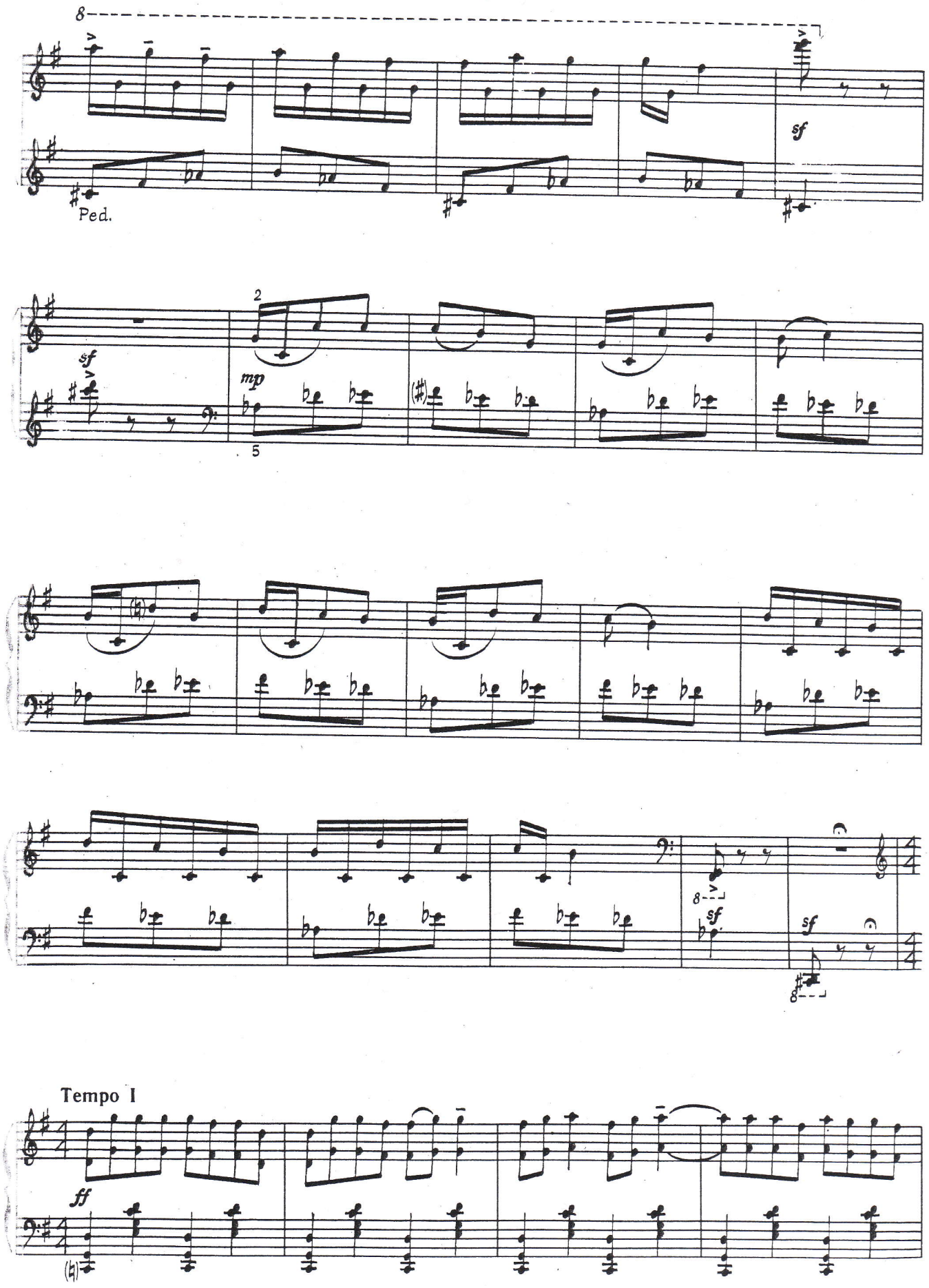
8
Ped.
sf
2
sf
mp
5
sf
sf
Tempo I
ff

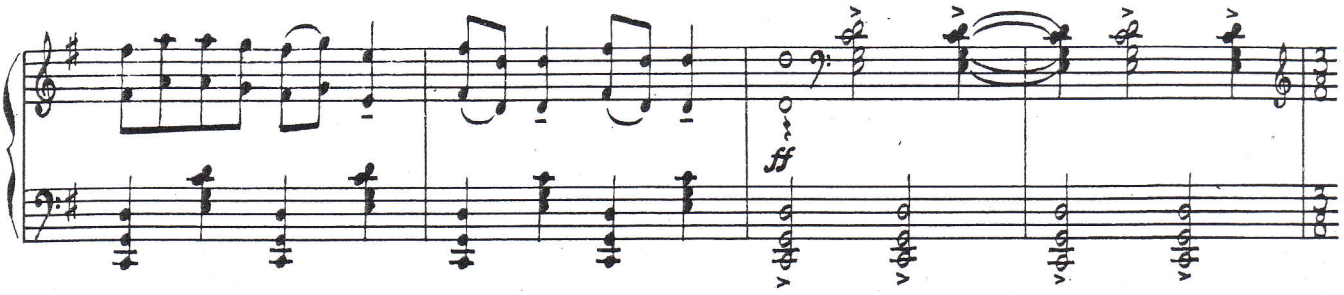

Allegro scherzando

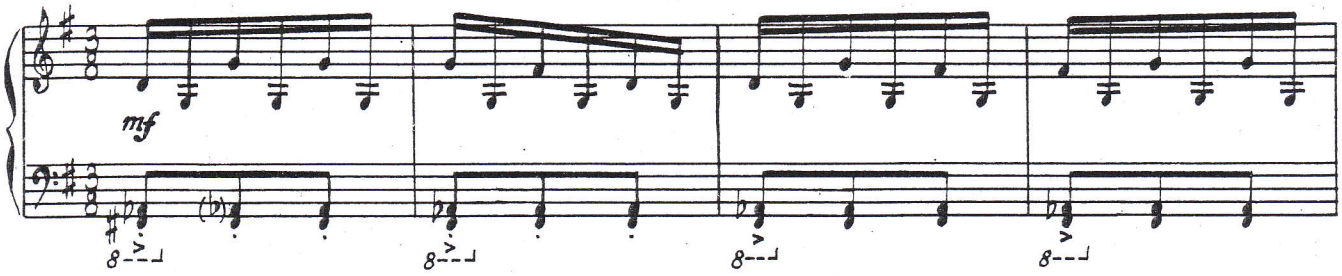

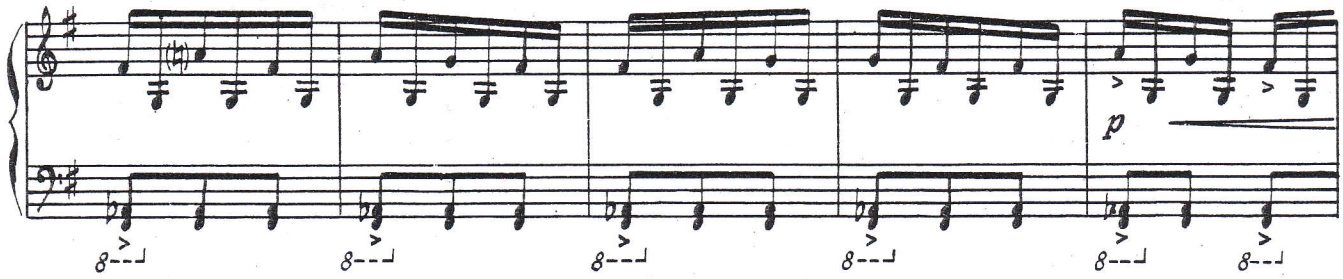

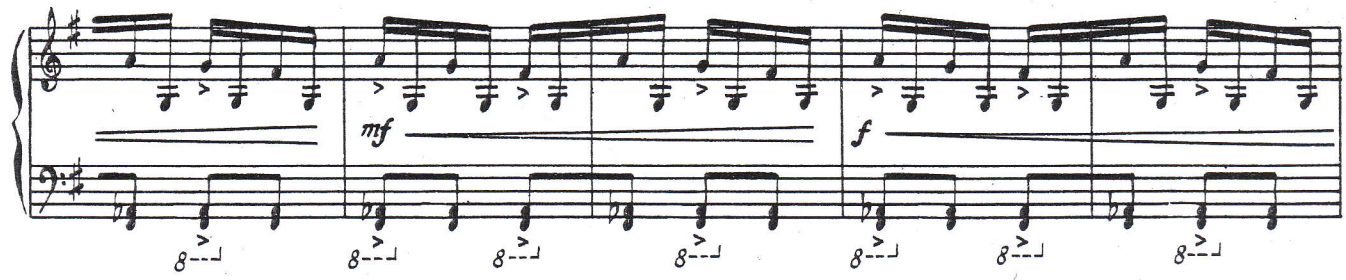

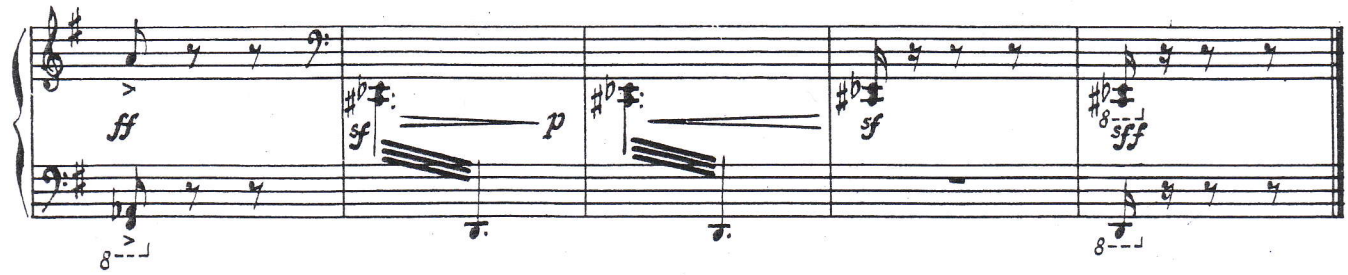

I I

AR MEITĀMI DANCOT GĀJU

R. KALSONS

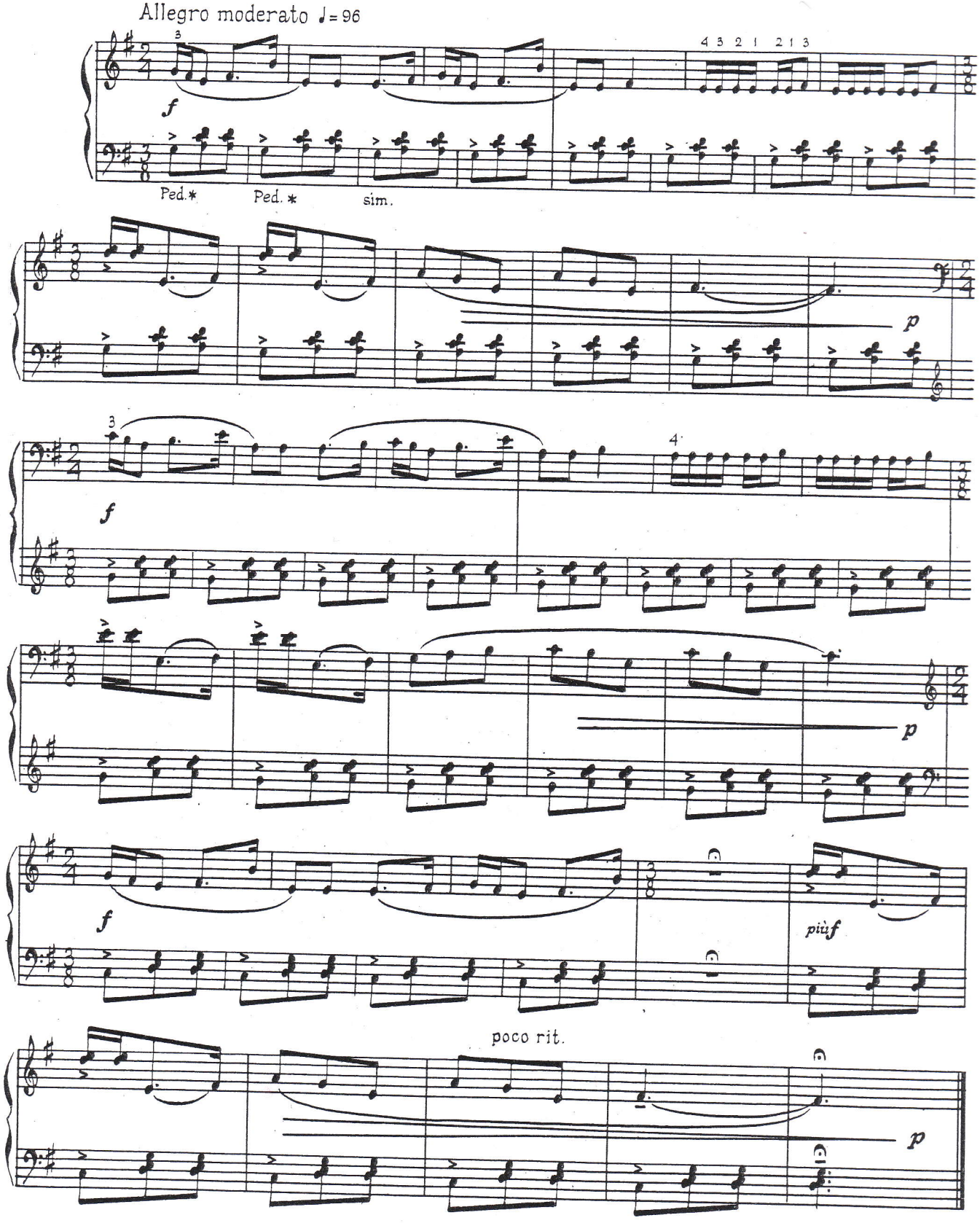

I I I

SOLA MANI MĀMULĪTE

R. KALSONS

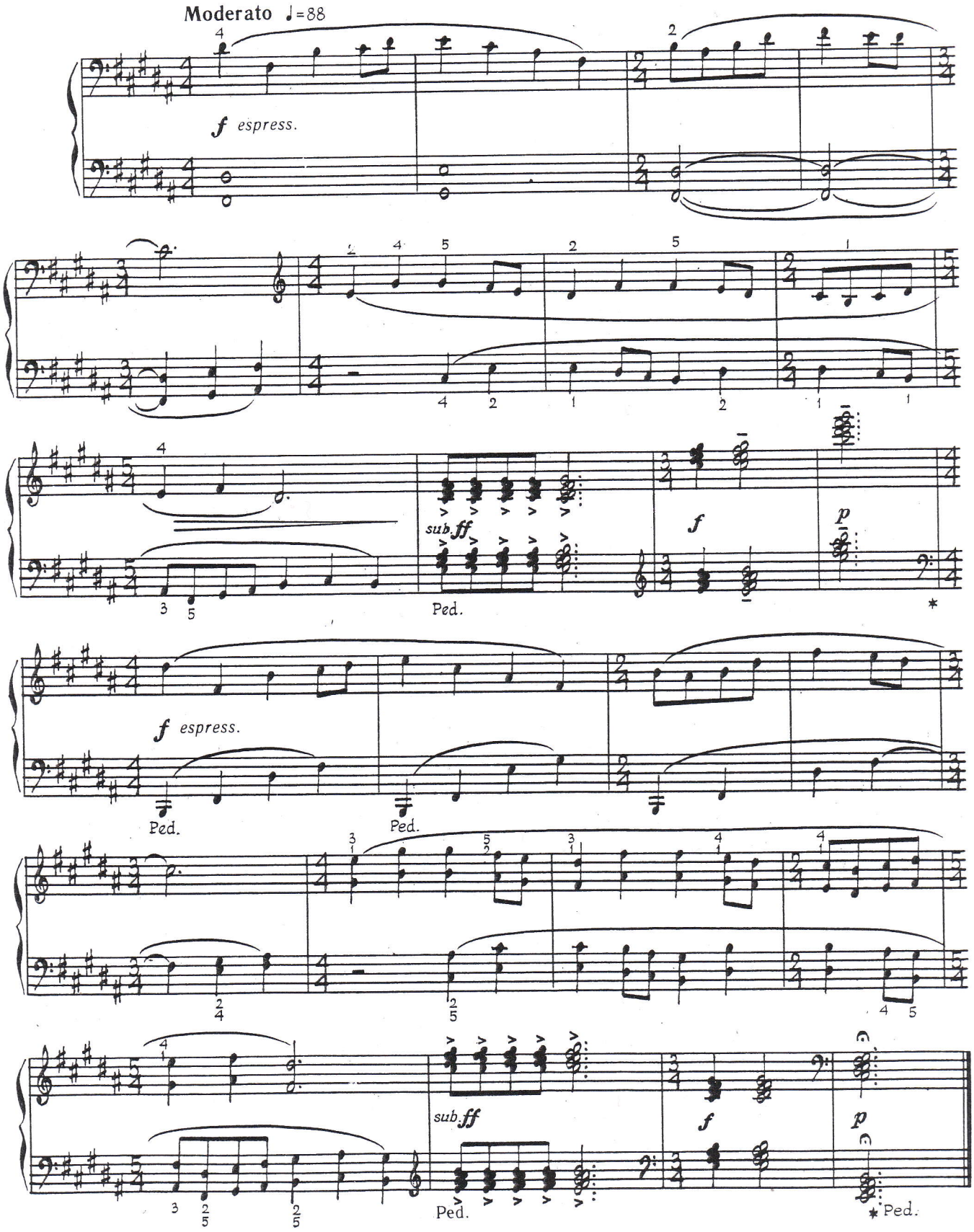

I V

BĒRZIŅAMI BALTS KREKLIŅIS

R. KALSONS

Allegro leggiero ♩= 132

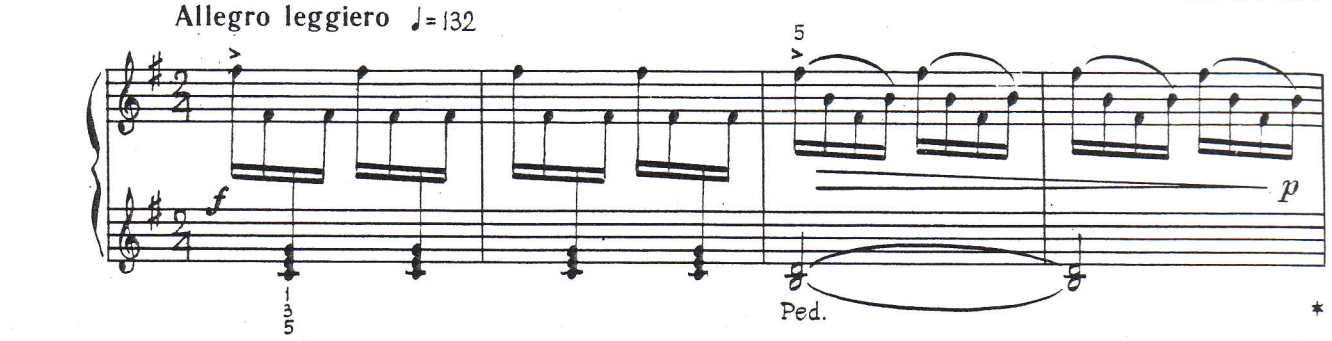

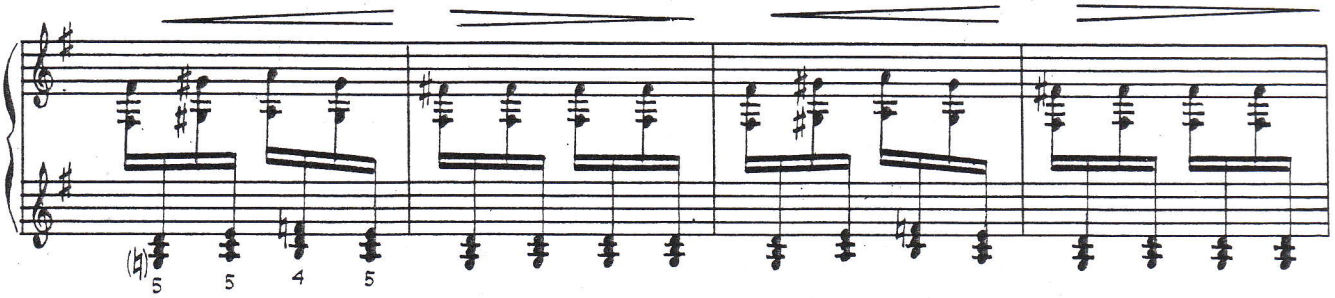

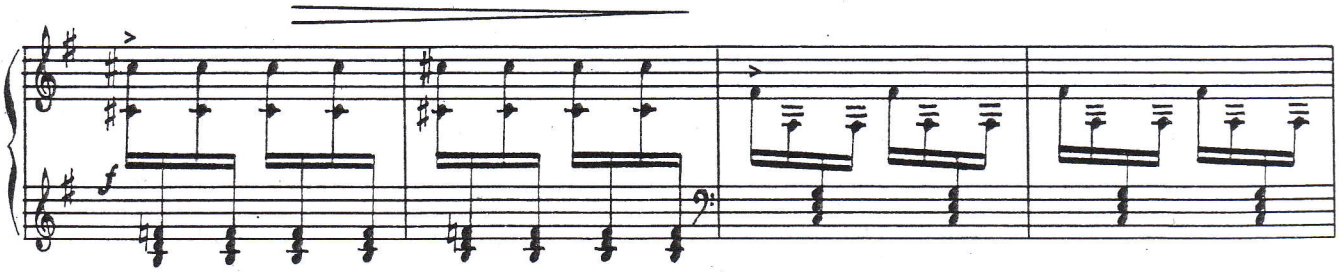

rit. Allegretto commodo ♩= 100

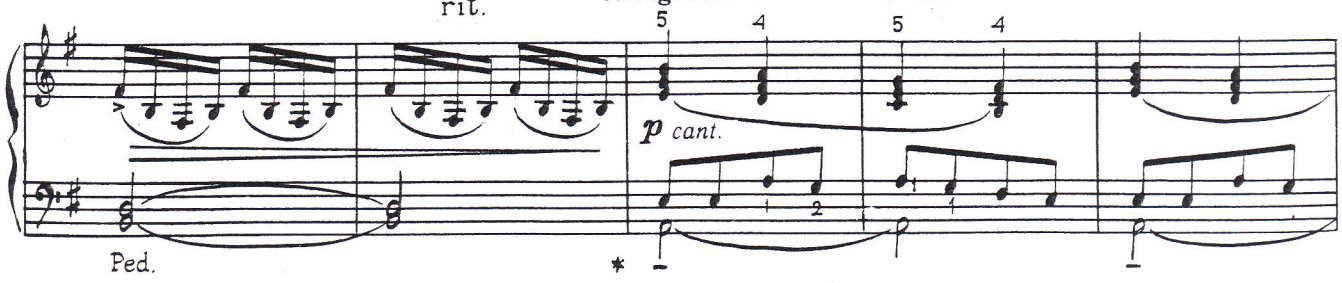

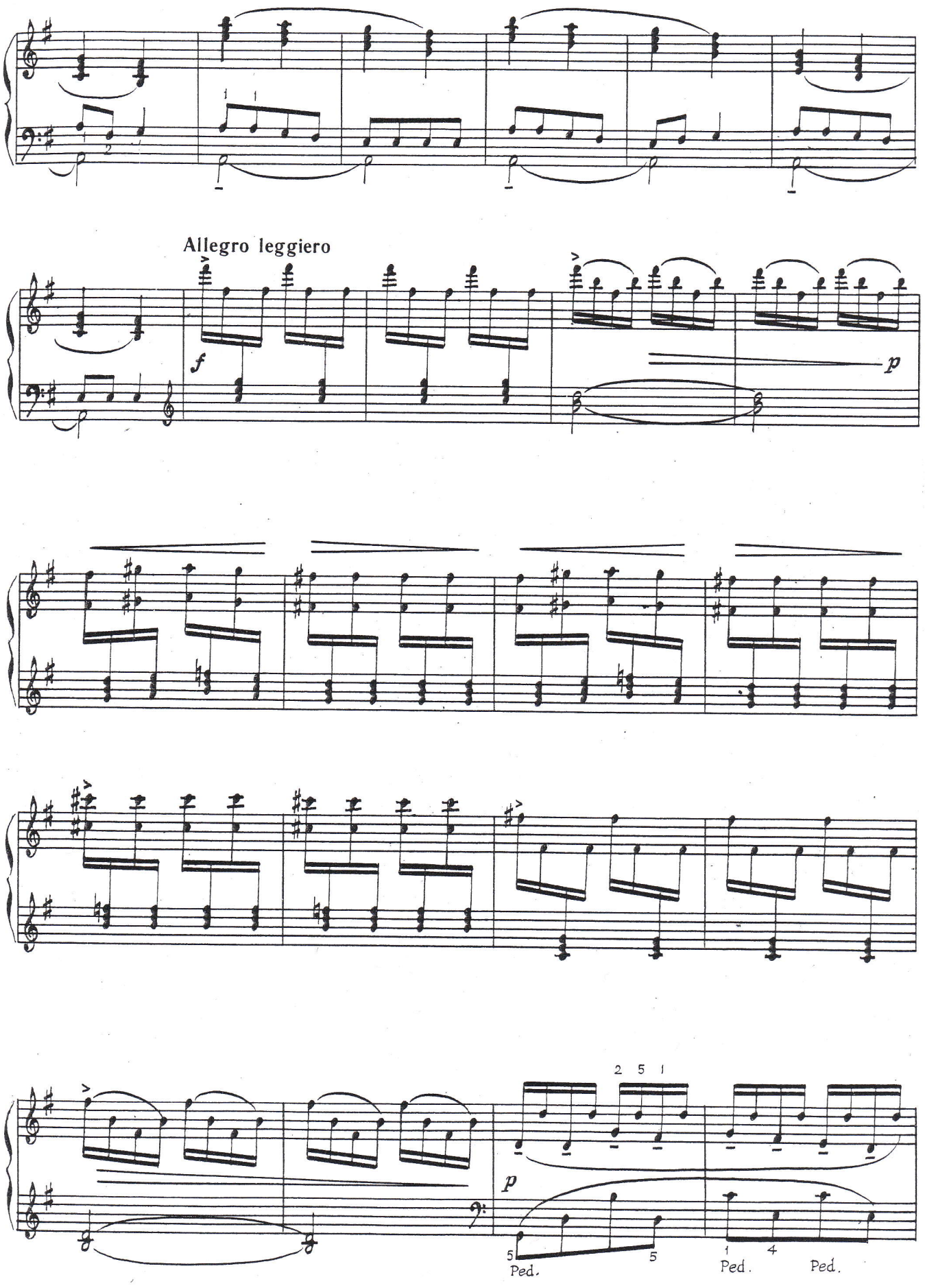
Allegro leggiero
f
p
p
Ped.
Ped.
Ped.

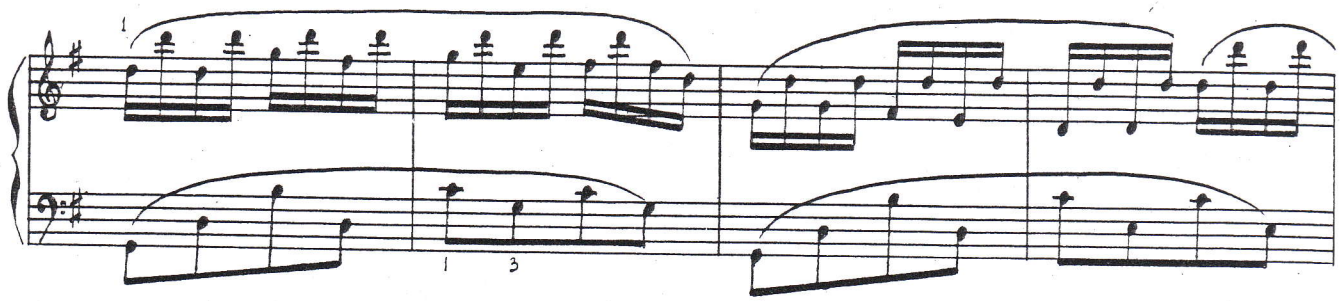

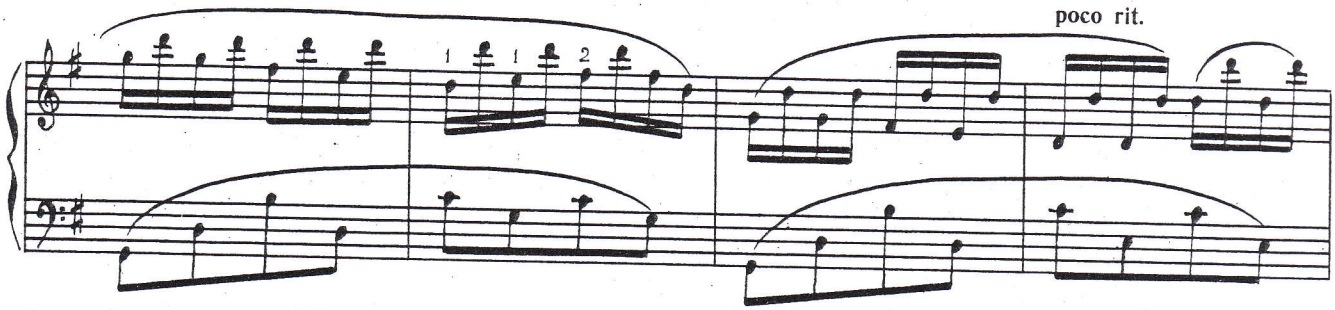
poco rit.

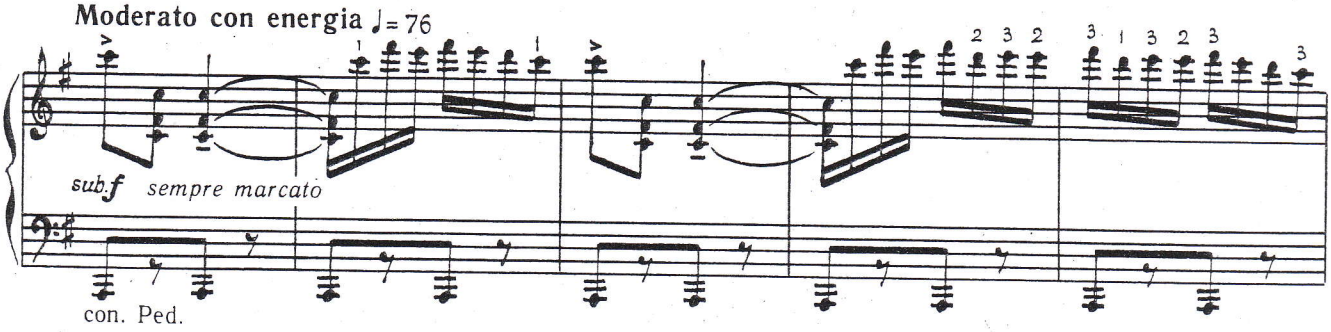
Moderato con energia ♩= 76
sub.f sempre marcato
con. Ped.

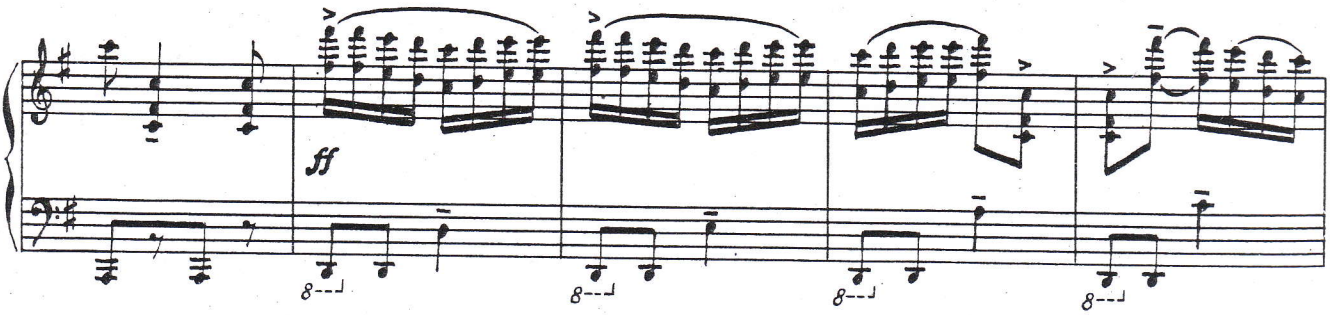
ff

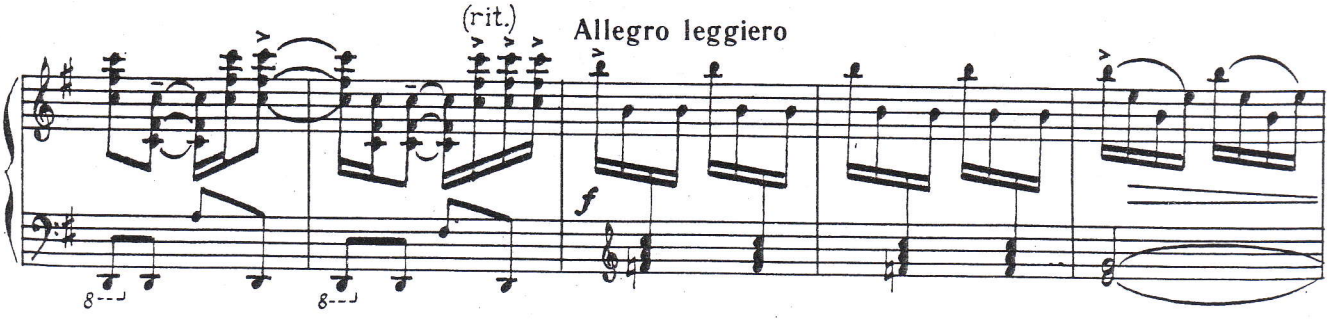
(rit.)
Allegro leggiero
f

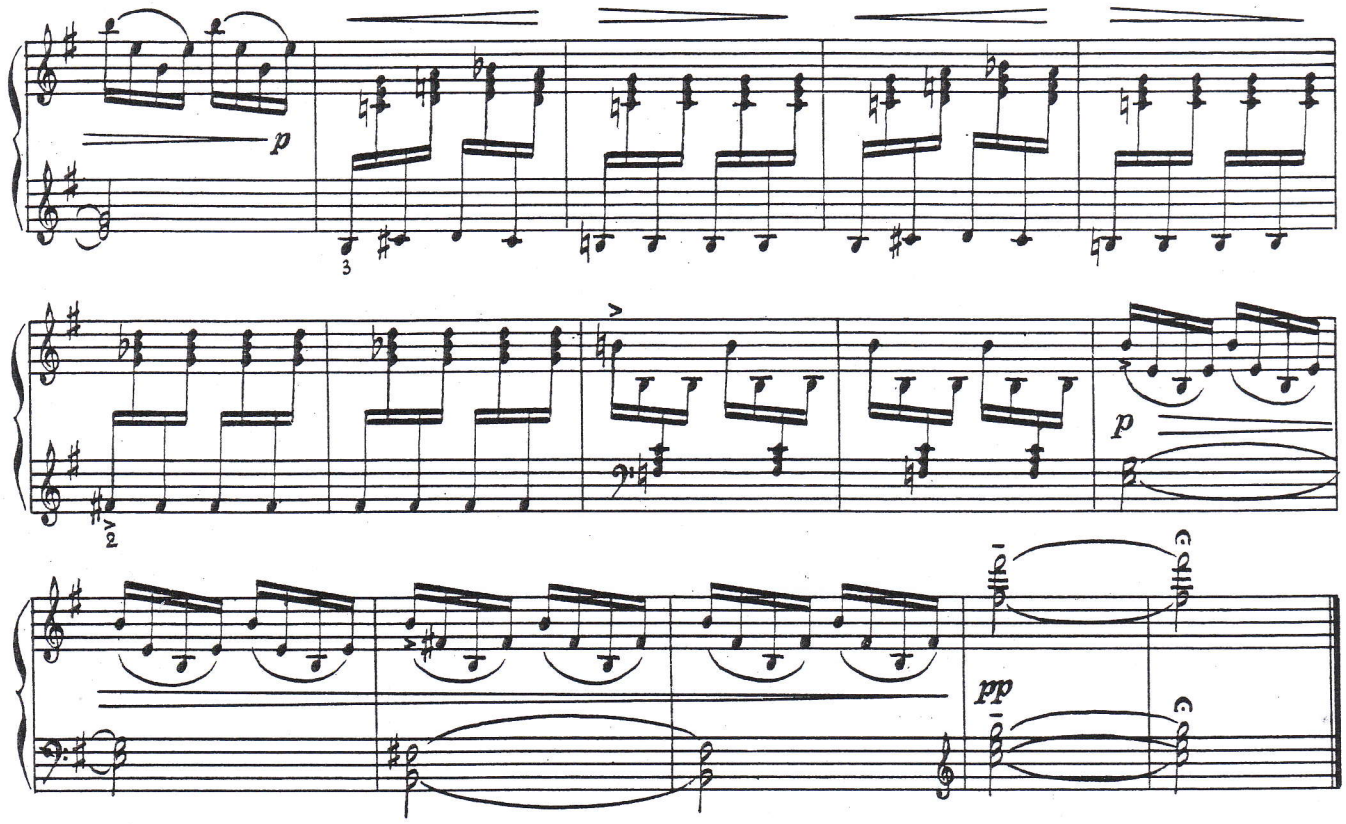
p
3
2
p
pp

V

SUDRABOTA ZĪLE BRĒCA

R. KALSONS

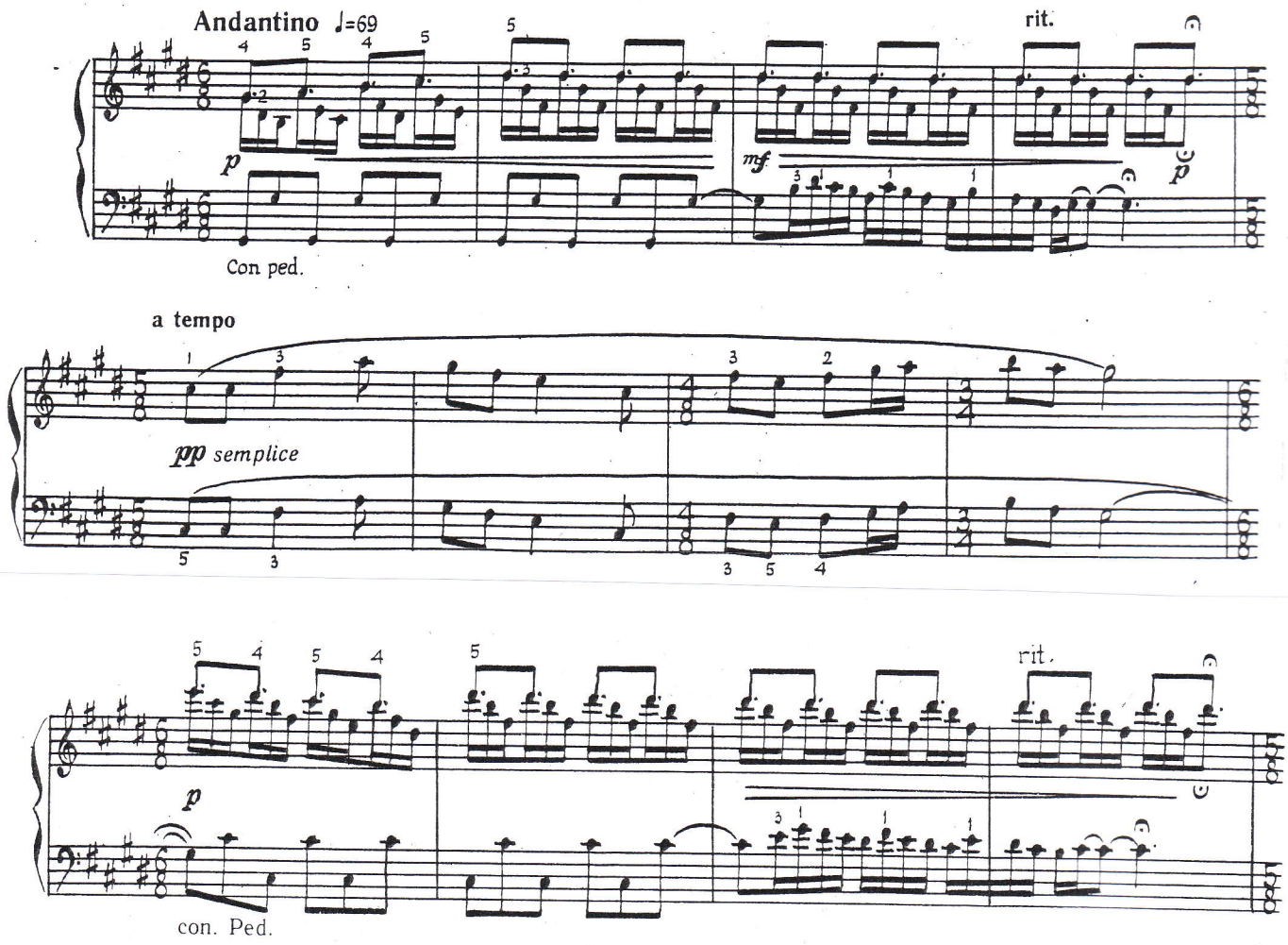

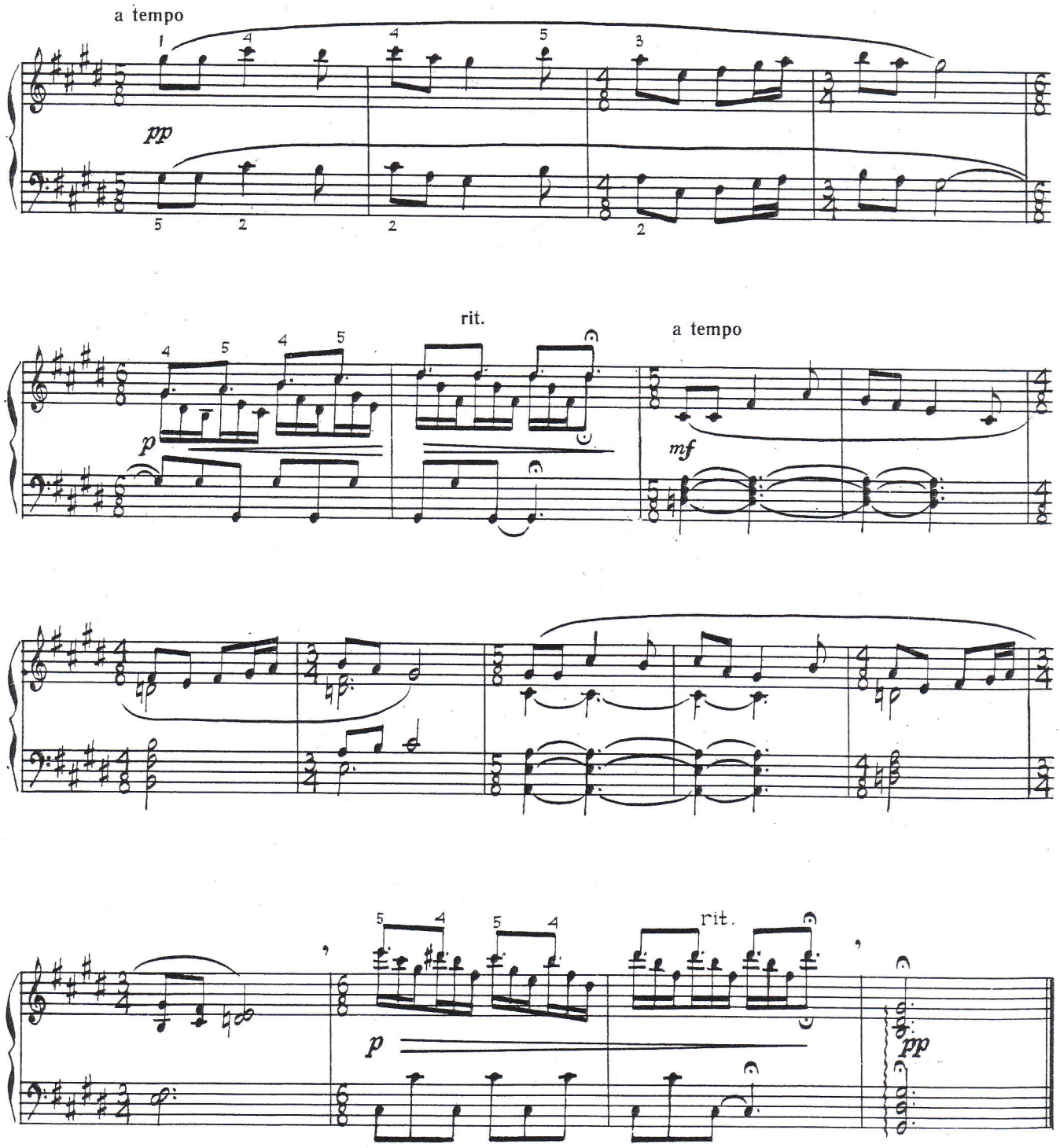
a tempo
pp
rit.
a tempo
p
mf
rit.
p
pp

V I

SĒDĒJA MĀSIŅA

R. KALSONS

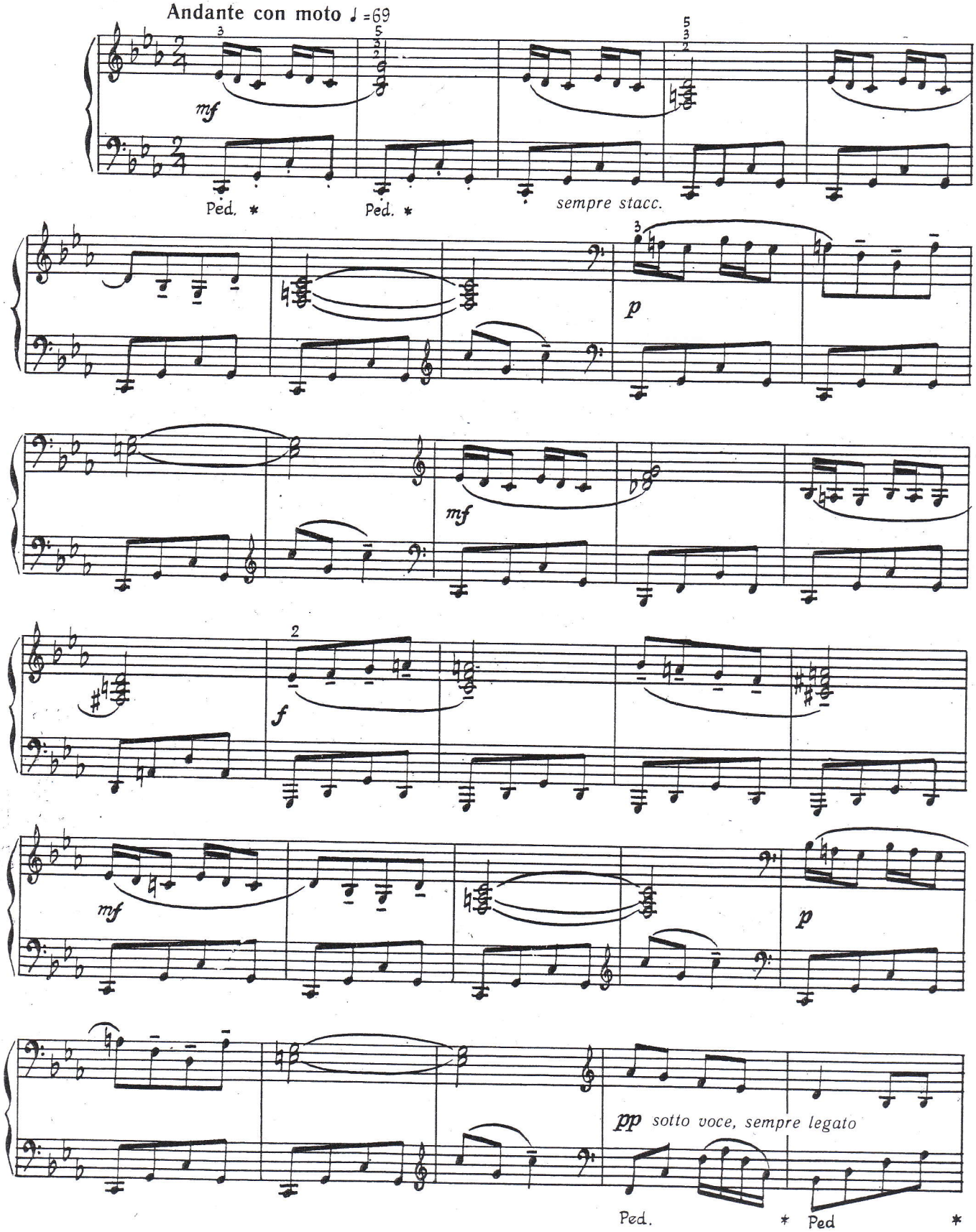

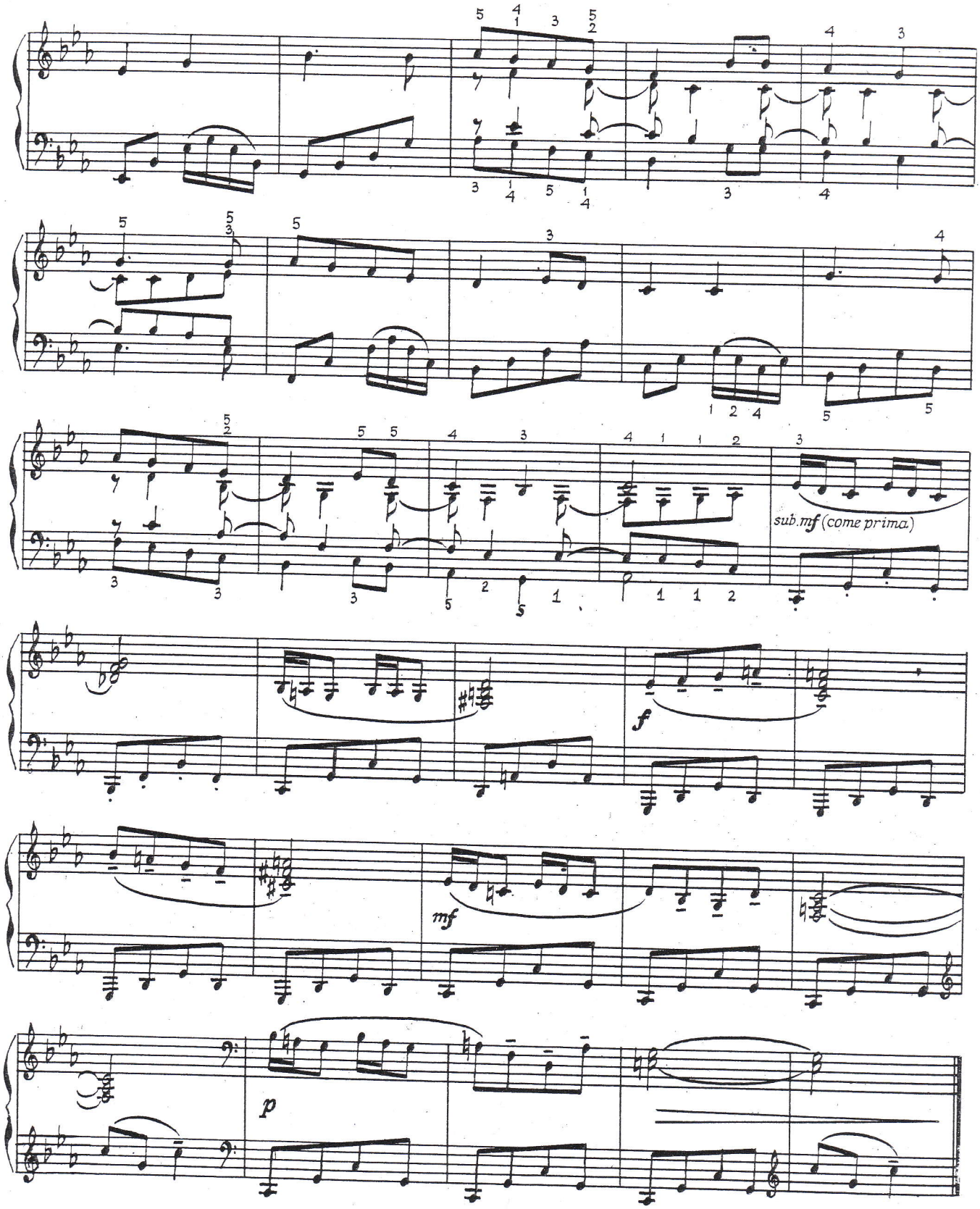
sub.mf (come prima.)
f
mf
p

VI I

KUSTI, KUSTI ŪDENSZĀLE

R. KALSONS

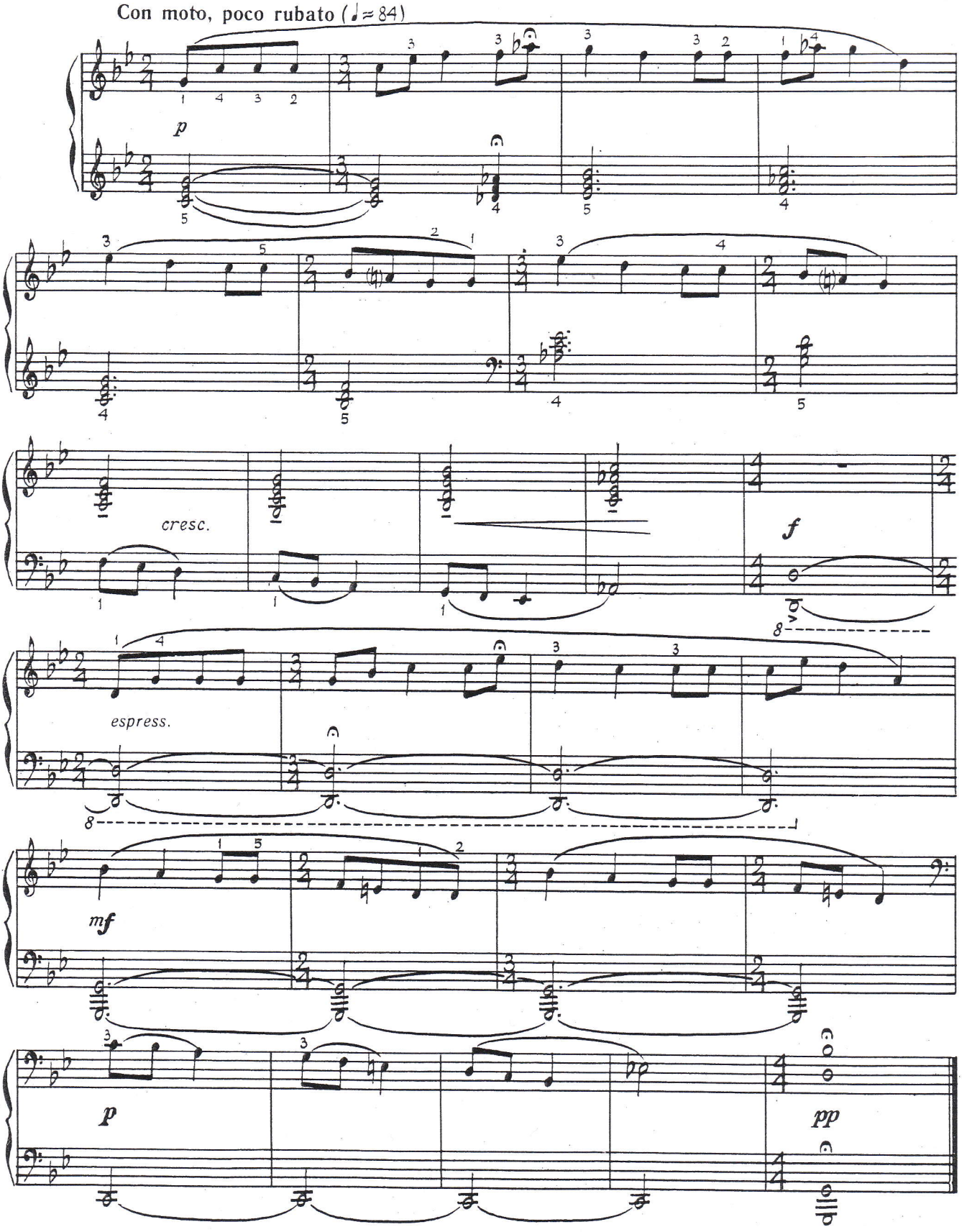

VI I I

MĒS DEVIŅI BĀLELIŅI

R. KALSONS

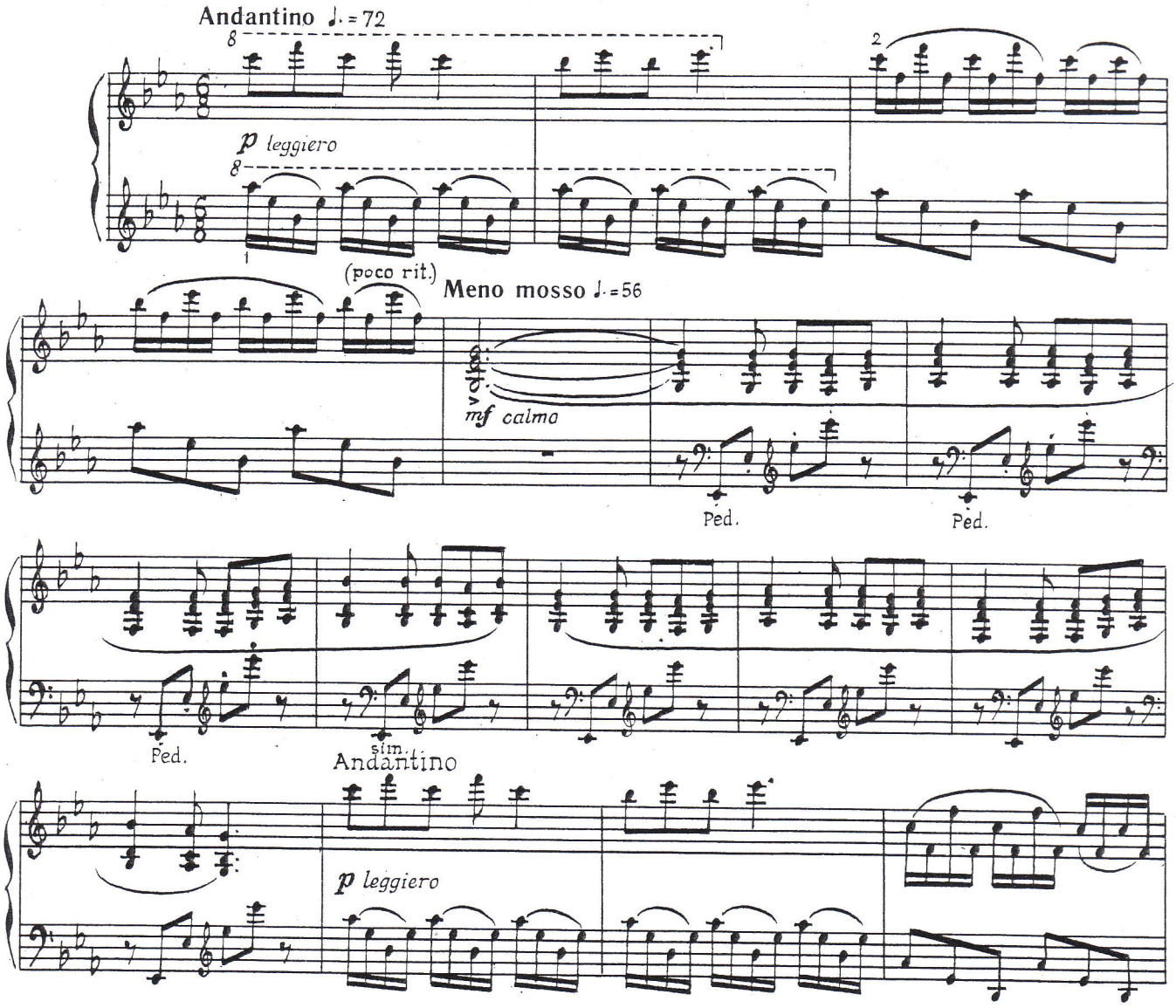

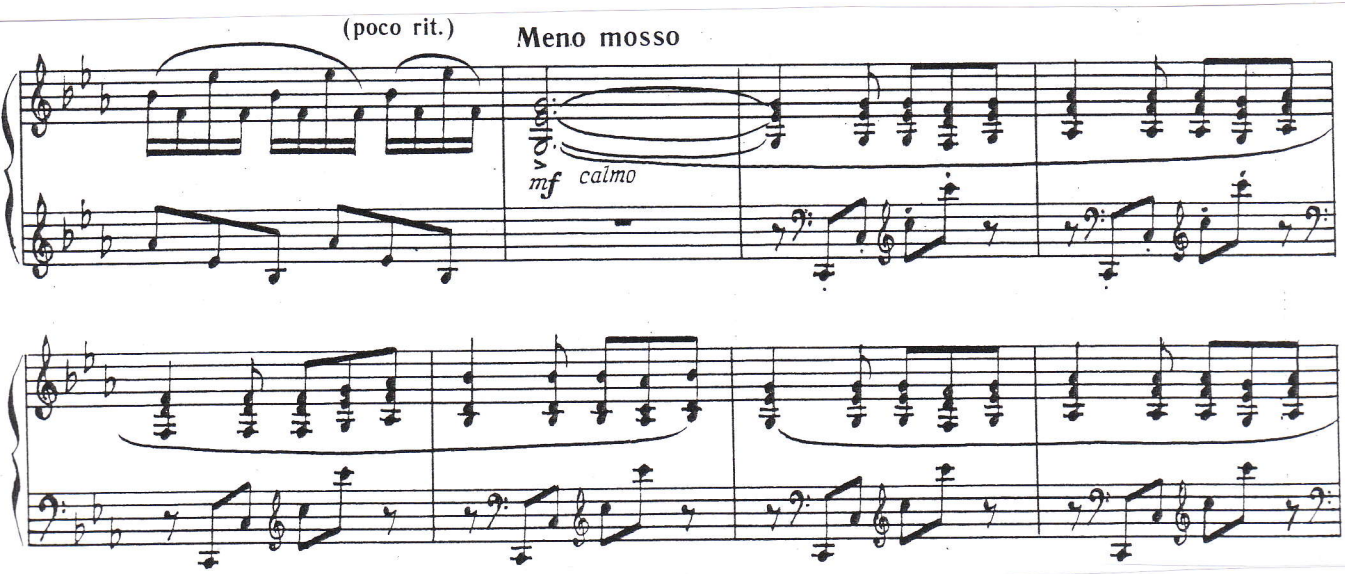
(poco rit.)
Meno mosso
mf calmo

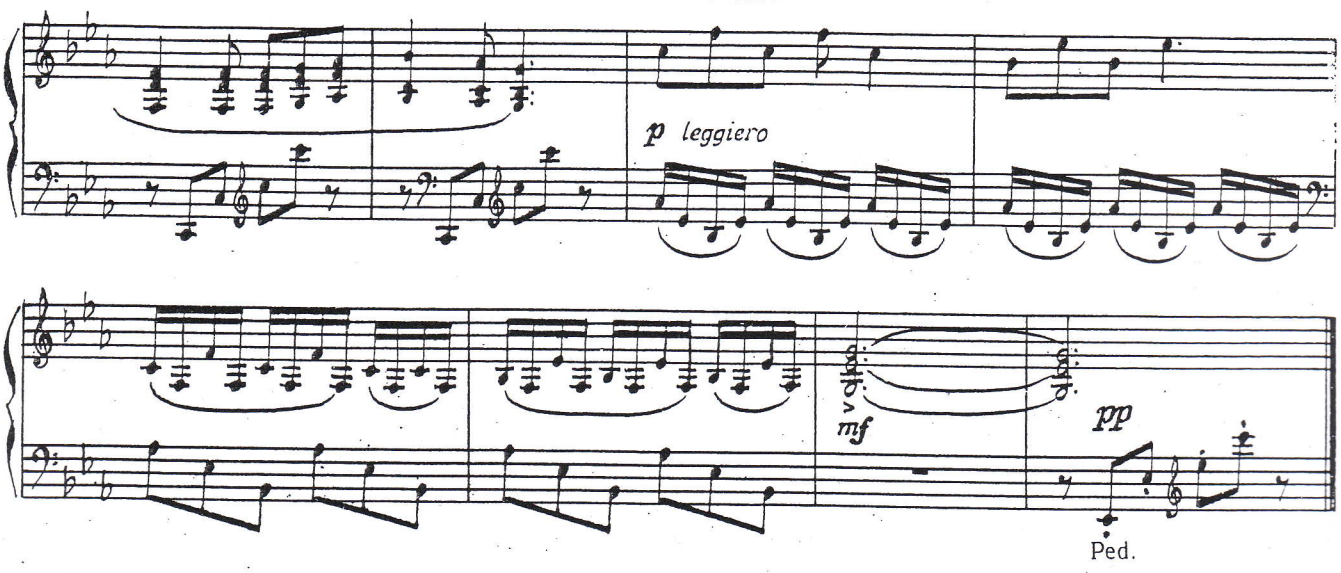
Andantino
p leggiero
mf
pp
Ped.

IX

ŽĒL MAN BIJA DIVU LIETU

R. KALSONS

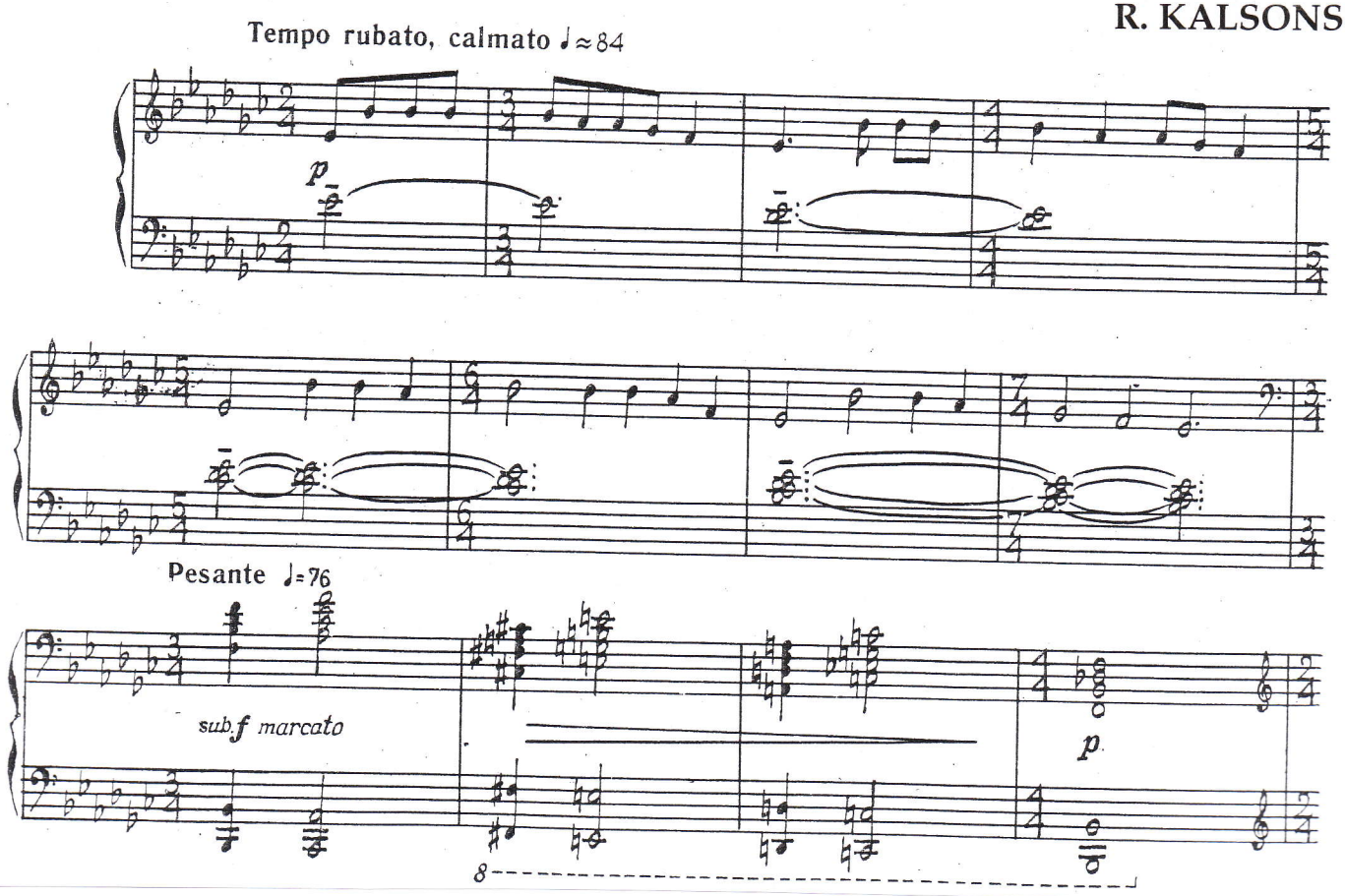

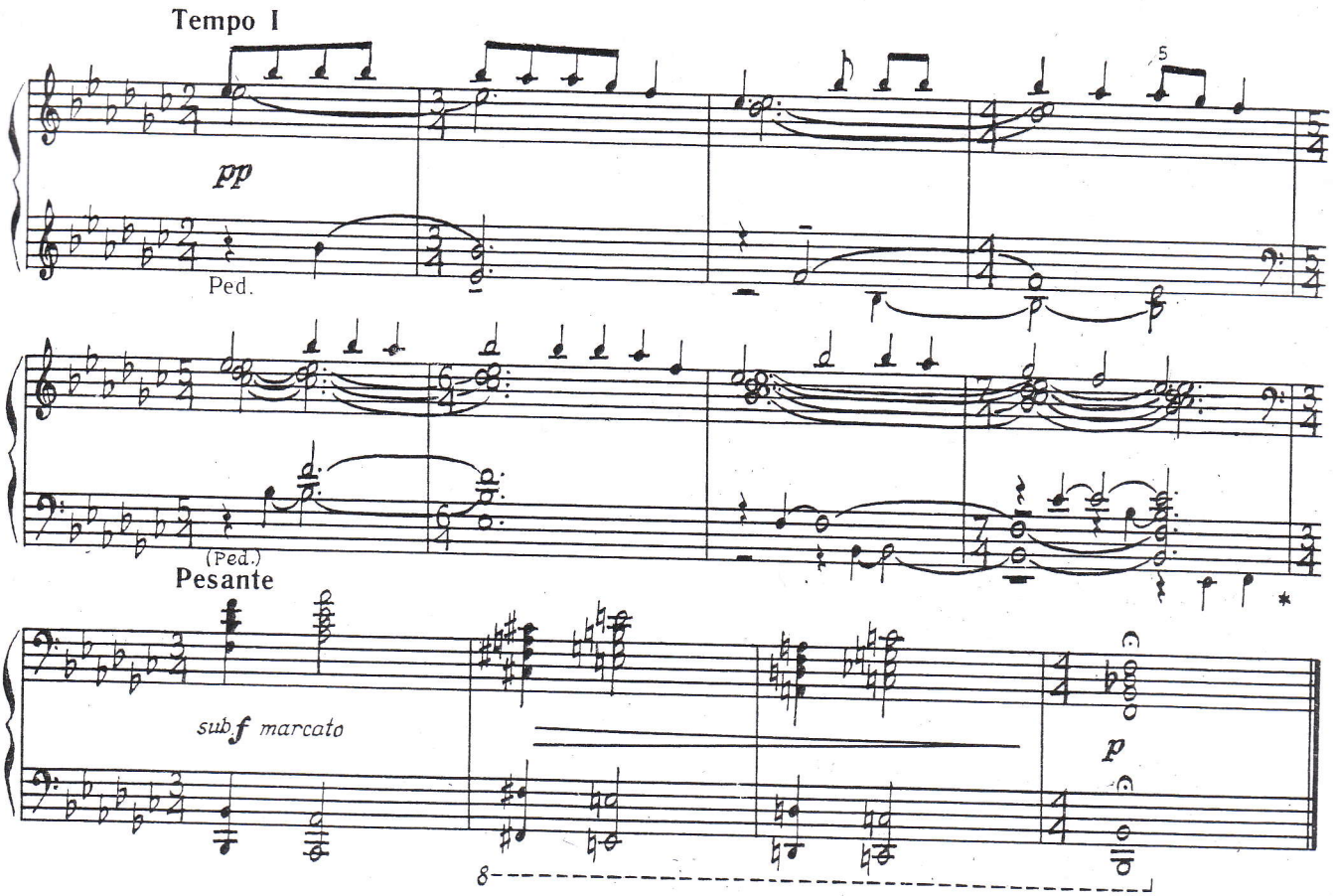

X

VĒDIET MANI KUR VEZDAMI

R. KALSONS

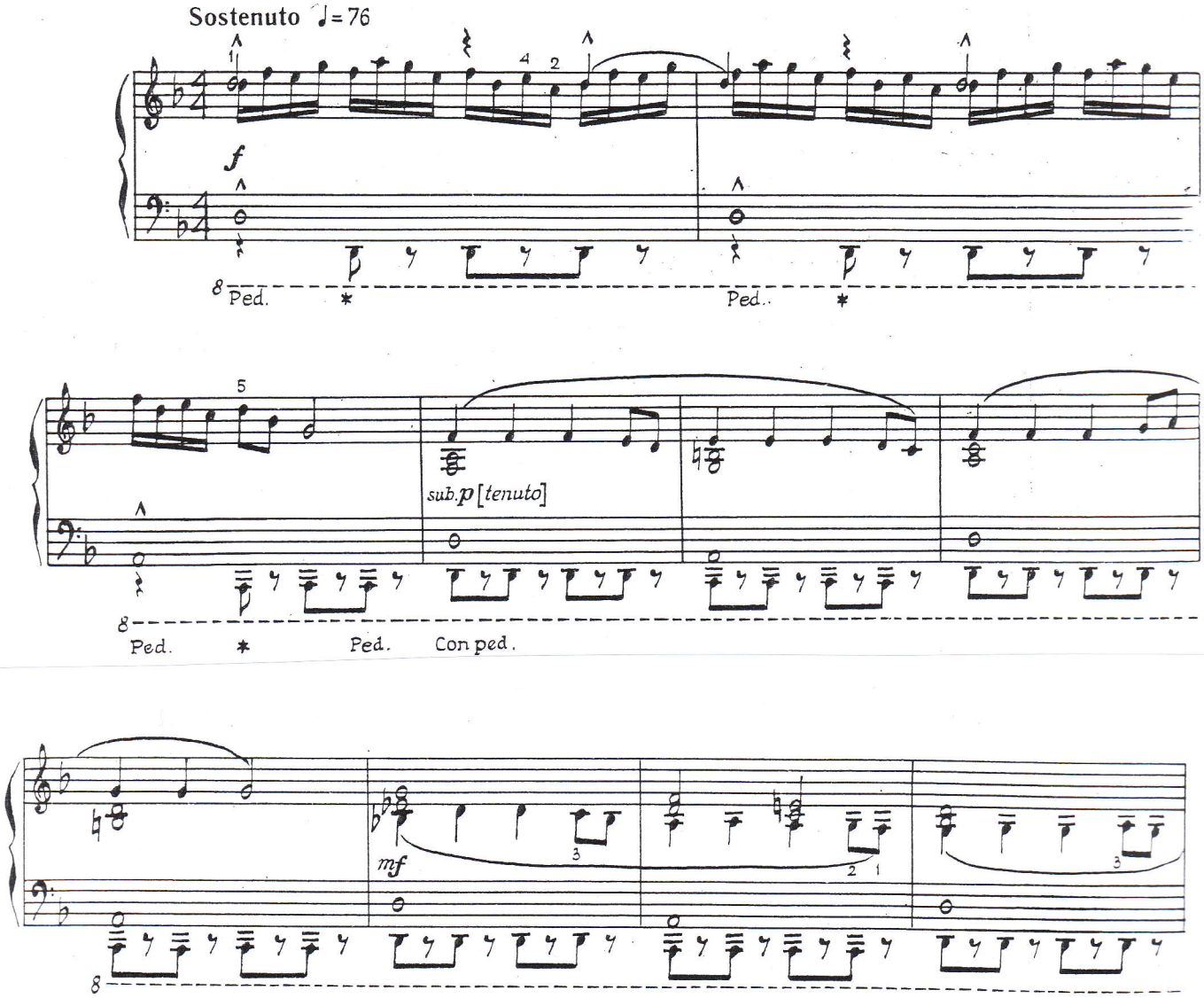

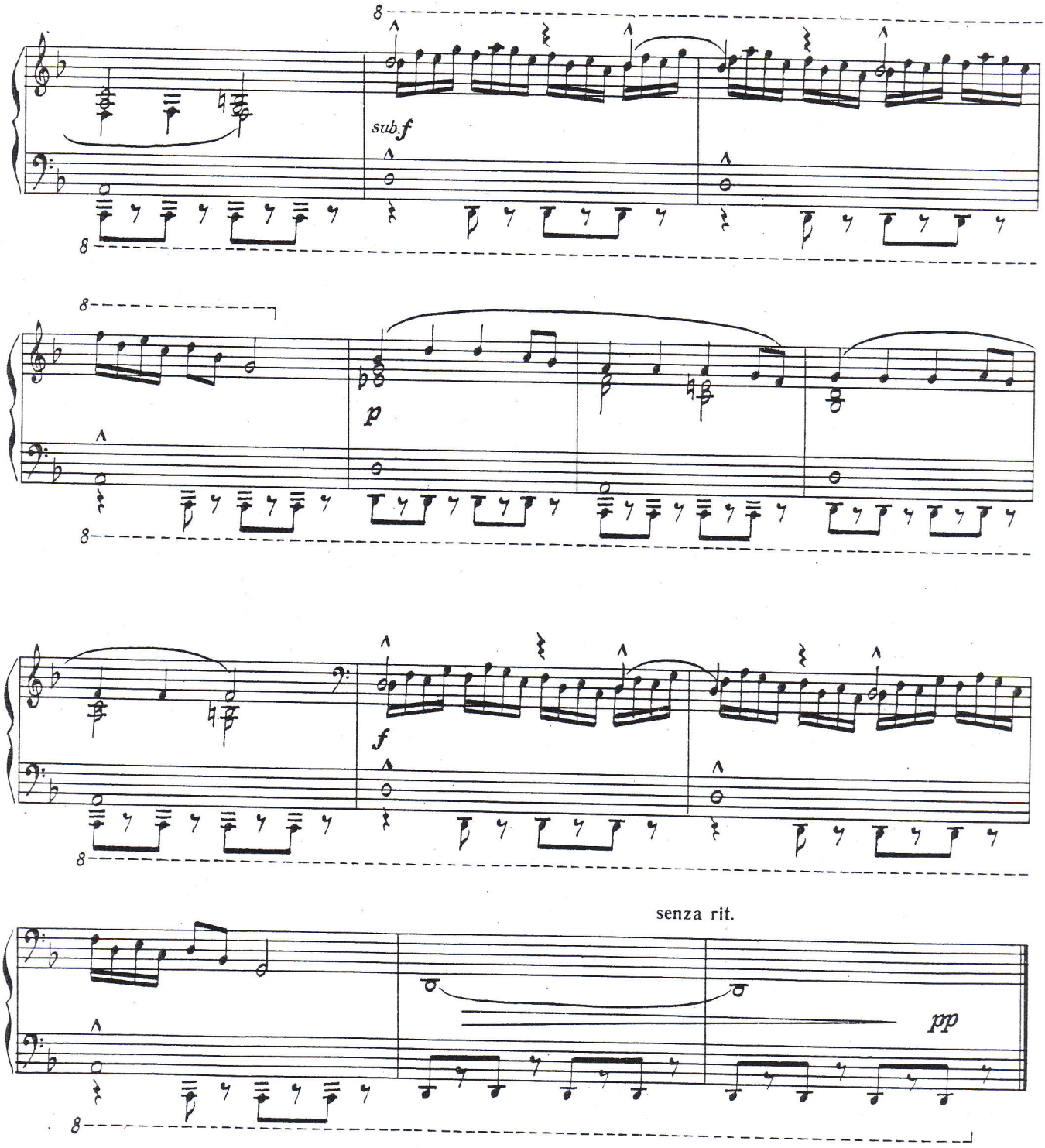
8
sub.f
8
8
p
8
f
8
senza rit.
pp
8

XI

KAS TĀ TĀDA GRIEZES GALVA

R. KALSONS

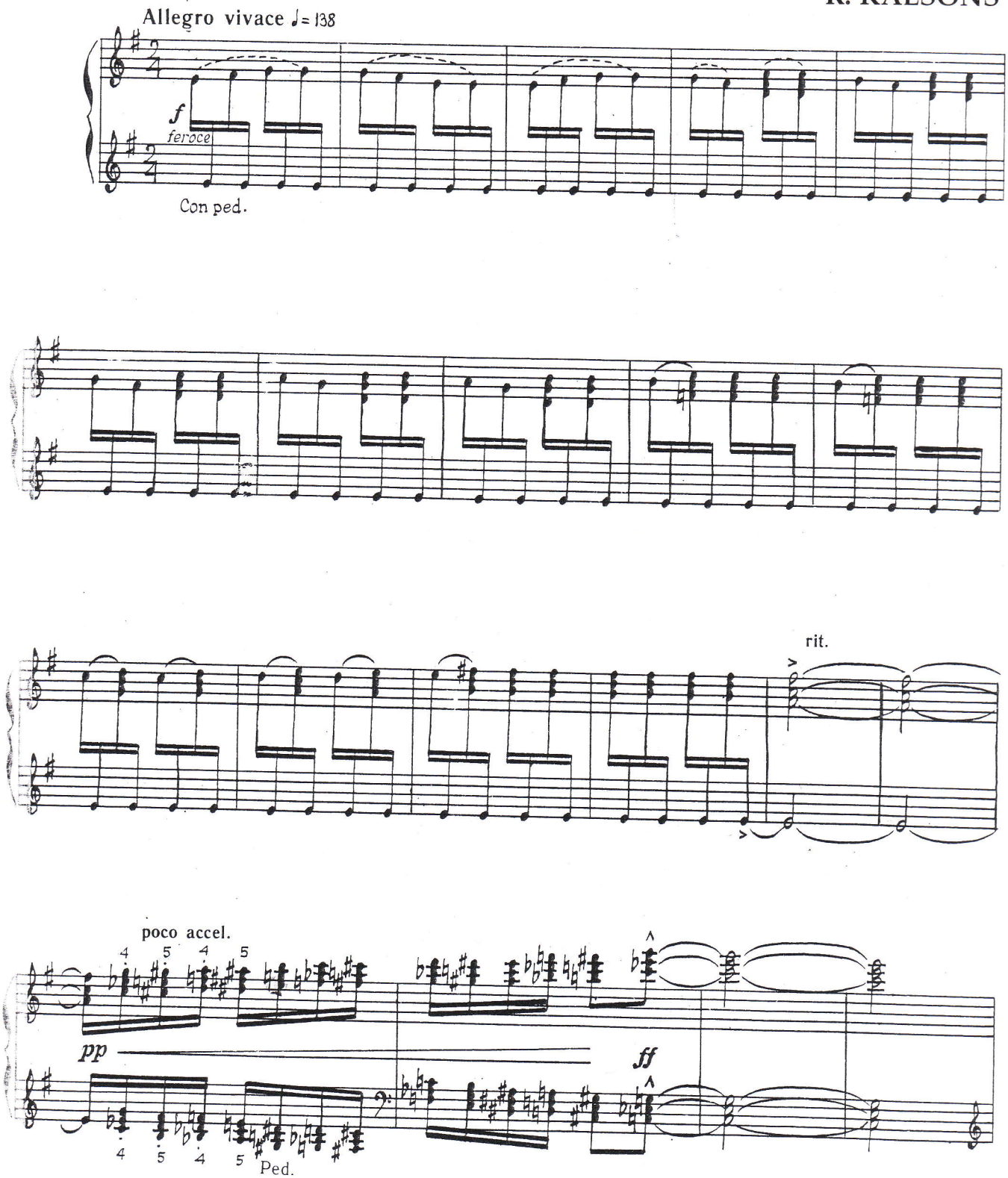

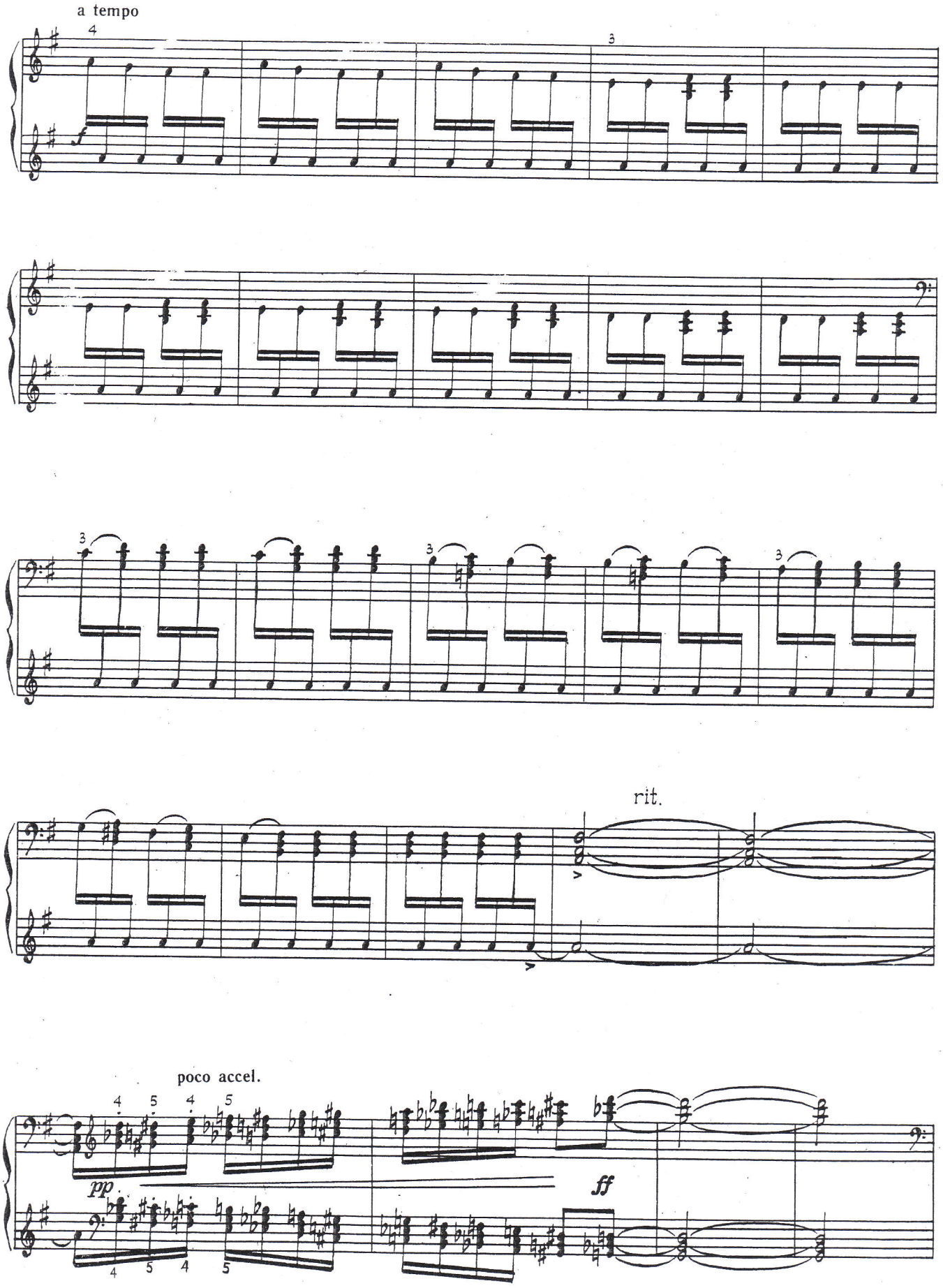
a tempo
rit.
poco accel.
pp
ff

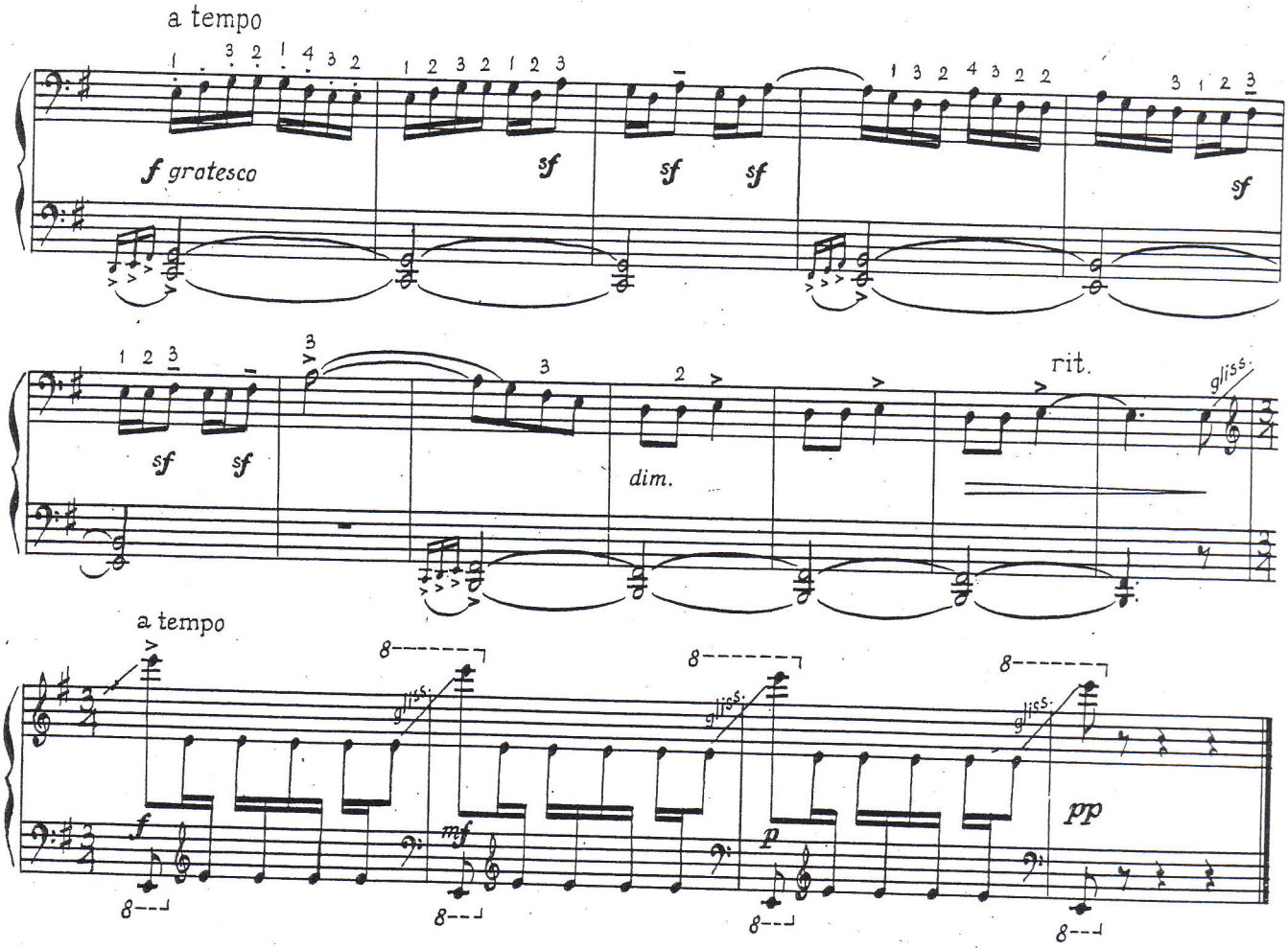
a tempo
f grotesco
sf
sf
sf
sf
sf
sf
dim.
rit.
gliss.
a tempo
f
mf
p
pp
8

XII

SESTDIEN LABI CIEMĀ BRAUKTI

Allegro assai ♩=152

R. KALSONS

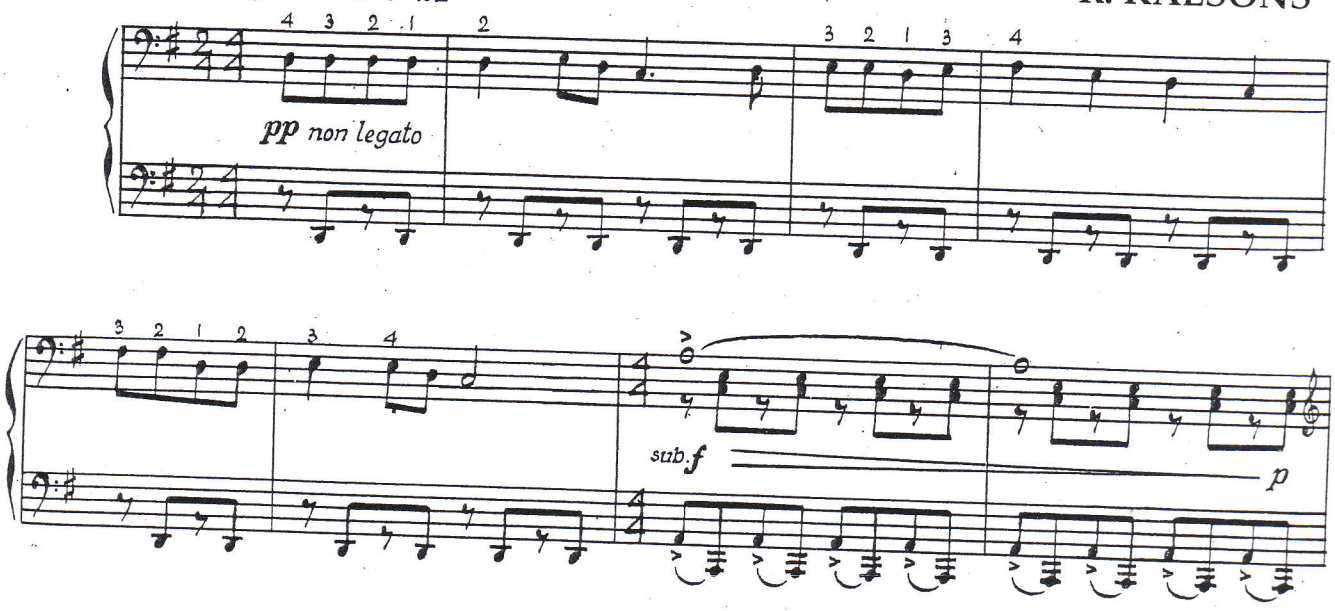

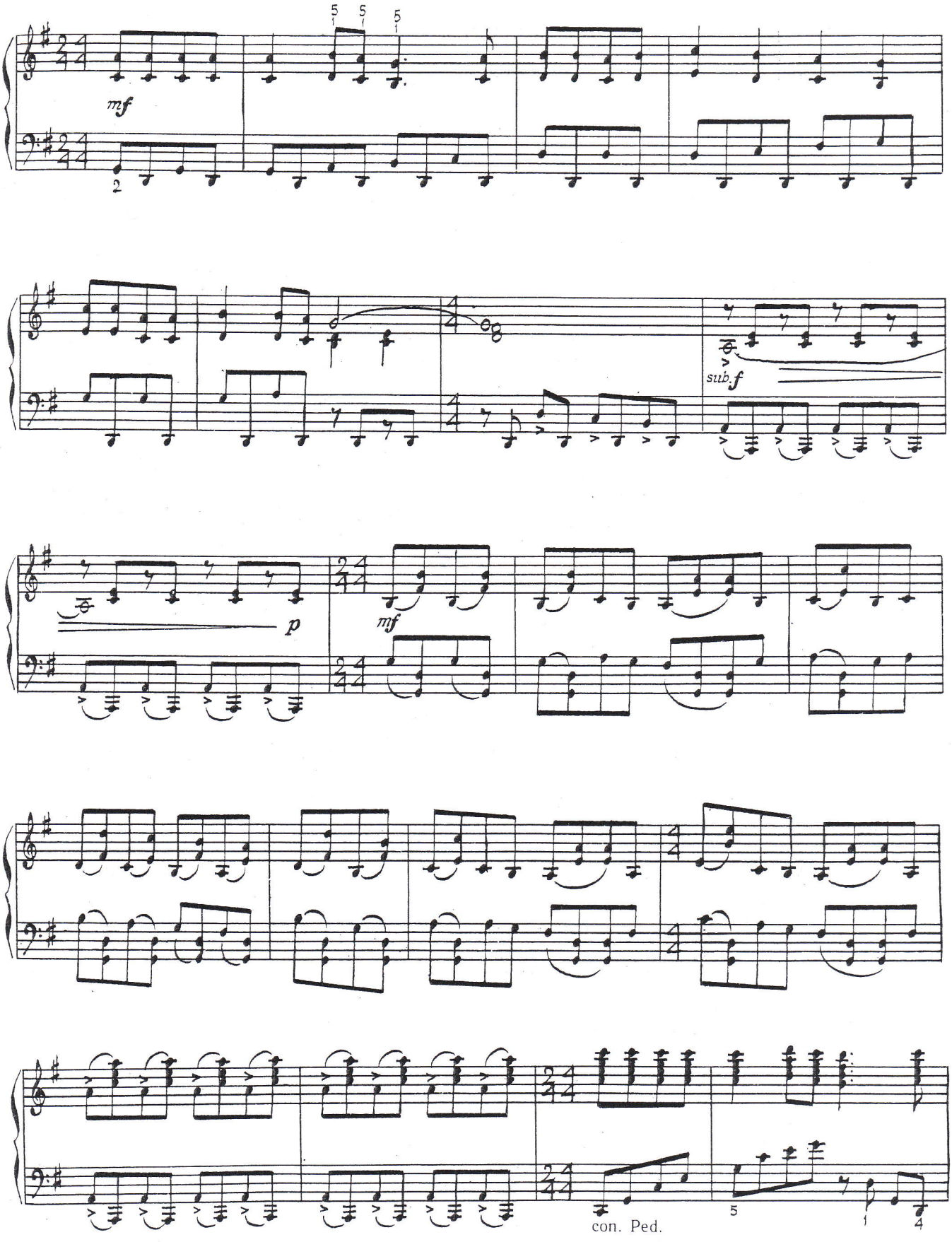
mf
sub. f
p
mf
con. Ped.

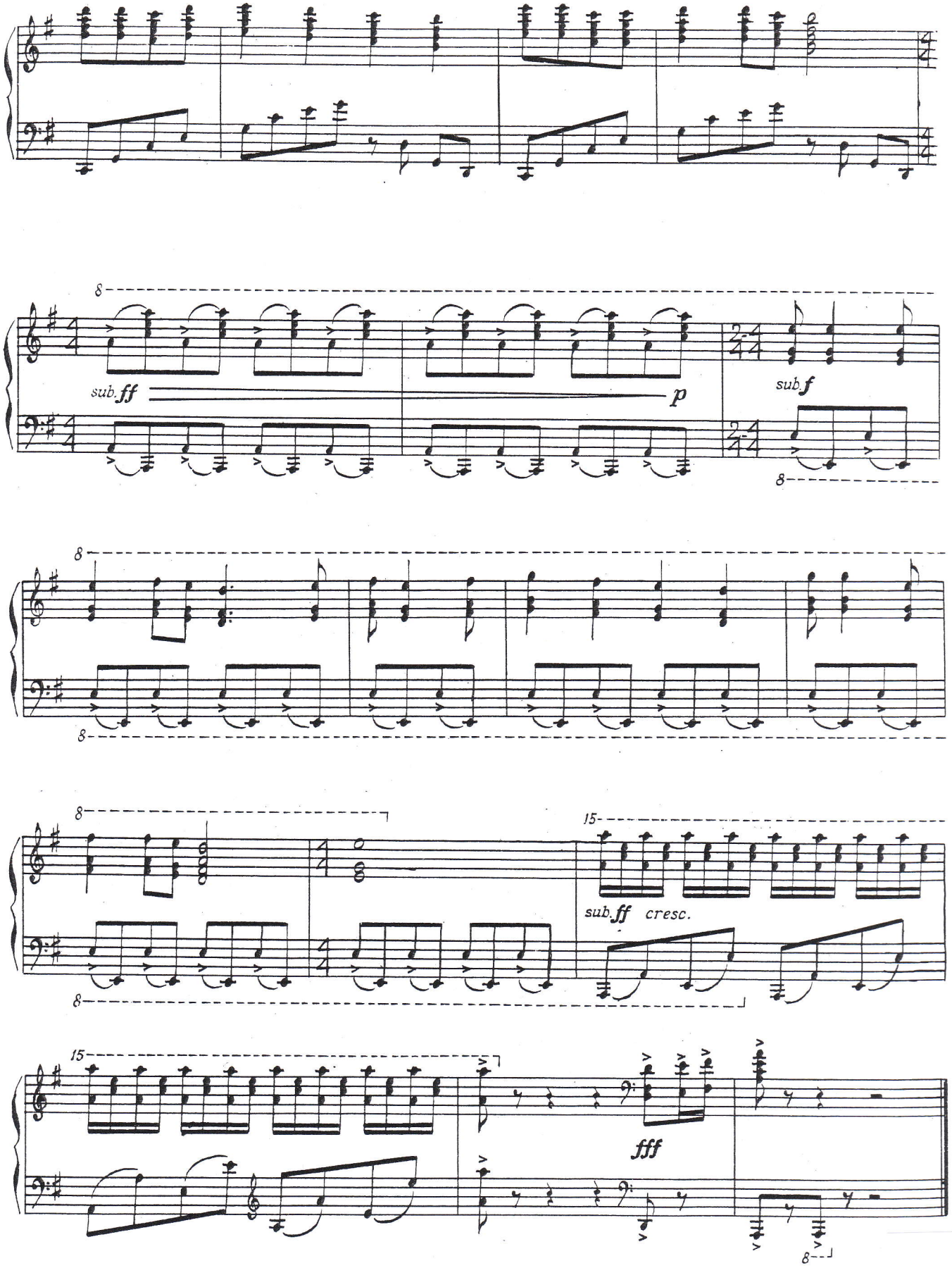
8
sub. ff
p
sub. f
8
8
8
8
15
sub. ff cresc.
8
15
fff
8